CFP Registration Process

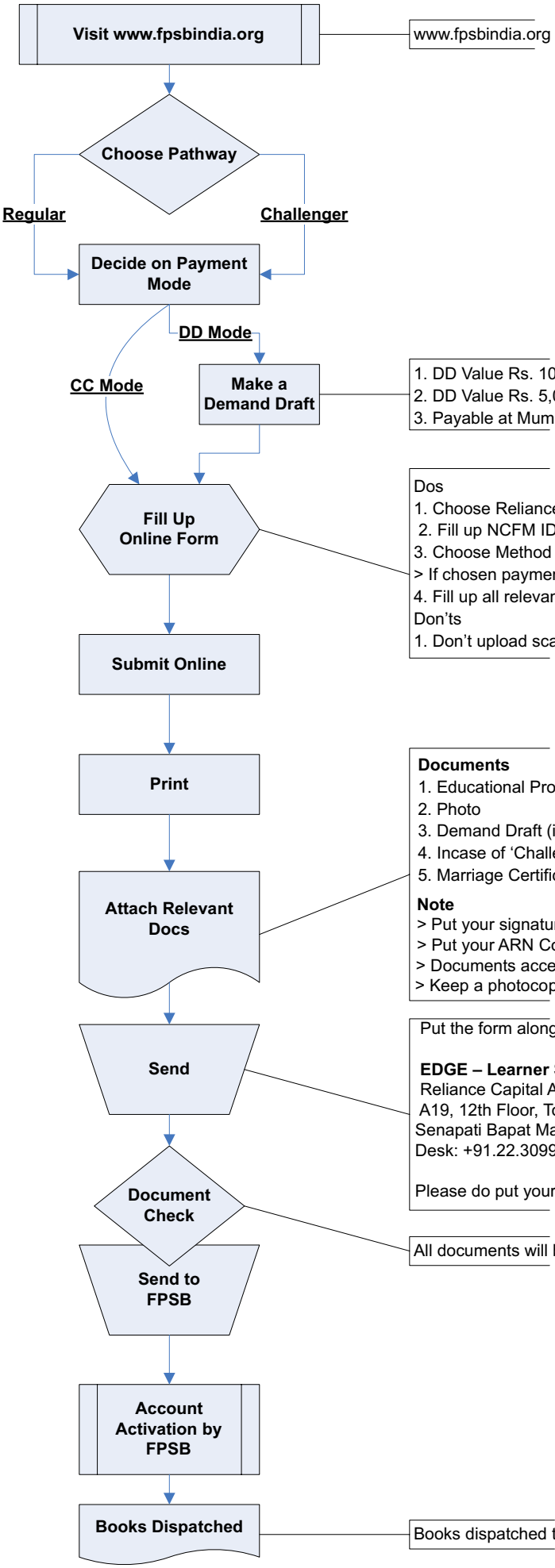

www.fpsbindia.org >> CFP Certification >> Pathway to CFP Certification >> Register Now

1. DD Value Rs. 10,000 (Regular Program)
2. DD Value Rs. 5,000 (Challenger Program)
3. Payable at Mumbai favoring 'Financial Planning Standards Board India'

Dos
1. Choose Reliance MF Special Offer as Education Provider
2. Fill up NCFM ID. If not available, then follow weblink available there to make ID on NSE.
3. Choose Method of payment as appropriate; Bank's Demand Draft / Credit Card
> If chosen payment mode is Credit Card, then make payment online by giving relevant details
4. Fill up all relevant details including Phone Number, eMail ID and LogIn Details

Don'ts
1. Don't upload scanned copies of any educational documents or the photo.

Documents
1. Educational Proof should be attested by Gazetted officer
2. Photo
3. Demand Draft (if payment mode is by a Demand Draft)
4. Incase of 'Challenger' stream, attach relevant 'Experience' Document(s)
5. Marriage Certificate or Pan Card / Passport Copy in case of change of name after marriage

Note
> Put your signature on the form
> Put your ARN Code (empanelled with Reliance MF) under your signature
> Documents acceptable to fulfill 'Education Proof' & 'Experience' are mentioned on the website
> Keep a photocopy of the form alongwith all the documents being attached

Put the form alongwith all attachments in a waterproof envelope and send **to**…

EDGE – Learner Support Desk
Reliance Capital Asset Management Ltd.
A19, 12th Floor, Tower 1, One Indiabulls Center, Jupiter Mills Compound, 841,
Senapati Bapat Marg, Elphinstone Road, Mumbai 400013 Maharashtra INDIA
Desk: +91.22.30994600

Please do put your name, complete address and phone number behind the envelope under '**from**'

All documents will be checked, and in case of any discrepancy, the applicant will be contacted

Books dispatched to CFP Registrants within 15 days of activation